

"Using our access to water to promote regional economic development."



HARVEY WATER

ABN: 54 498 176 490

Irrigation Centre, James Stirling Place, Harvey W.A. 6220

P.O. Box 456 Harvey W.A. 6220

Telephone: (08) 9729 0100; Fax: (08) 9729 0111

Email: admin@harveywater.com.au

Website: www.harveywater.com.au

Our Ref:
Enquiries:
Email:

Economic Regulation Authority
Mr Paul Kelly
Executive Director
Regulation and Inquiries
PO Box 8469
Perth BC WA 6849

16th November 2017

Dear Paul,

Harvey Water requests the approval of the ERA for an extension to our area of operation. We would like to extend the northern boundary to include the area bordered by Herron Point Rd, Fishermans Rd and Coolup Rd East all in Coolup.

The reason for this request is that in early 2017 Harvey Water was approached by landowners on Dorsett Road and Gibbings Road in Waroona (please refer to our previous map from 8/11/2017). The landowners asked Harvey Water to extend the current Dorsett Road pipeline a further 11 kilometres and install a number of supply points on farm land.

The reasons for this request are:

- To ensure consistent supply of good quality non-potable water to livestock (cattle);
- To provide a source of water in times of bushfire.

We plan to construct this pipeline in December 2017 for completion by the end of January 2018. We have gained approval from the landowners in terms of pipe route, supply points and access to land. In addition to the supply points we will install a fire hydrant point for Bushfire Brigade's to have access to when required.

Harvey Water would like to extend into this area as in the future their may be demand for fit for purpose non-potable water that we could supply by further extending our infrastructure.

Should you require further information please contact our Operations Manager, Stephen Cook via e-mail scook@harveywater.com.au or on 9729 0104.

Yours sincerely

Bradd Hamersley
General Manager

Area covered by application for operating area extension

South West Irrigation Operating Area

MAP USER INFORMATION
 PROJECTION Universal Transverse Mercator
 DIMENSION DATUMS Horizontal: Geocentric Datum of Australia 1994, Vertical: Australian Height Datum 1991
 GRID VALUES Map Grid of Australia (MGA) values are shown in metres near sheet corners and at regular intervals, east and north from the false origin of the zone.
 DATA SOURCES Local Government Authority boundaries sourced from Landgate Administrative dataset.

| DATE | No. | DESCRIPTION | DRN | CHK | APR |
|------|-----|-------------|-----|-----|-----|
| | | | | | |
| | | | | | |
| | | | | | |
| | | | | | |



APPROVED: _____
 CHAIRMAN
 ECONOMIC REGULATION AUTHORITY
 DATE: _____

WATER SERVICES ACT 2012
SOUTH WEST IRRIGATION OPERATING AREA
IRRIGATION & NON-POTABLE WATER SUPPLY SERVICES
LICENSEE: SOUTH WEST IRRIGATION MANAGEMENT CO-OPERATIVE LTD

| | | | | | |
|--------------------------------------|--------------------|-----------------|-----------------------|----------|---------------|
| DRAWN: Geospatial Products, Landgate | CHECKED: _____ | APPROVED: _____ | PLAN No: OWR-OA-178/3 | ISSUE: E | GRID SIZE: A3 |
| FILE No: _____ | SCALE: 1 : 200,000 | DATE: _____ | | | |

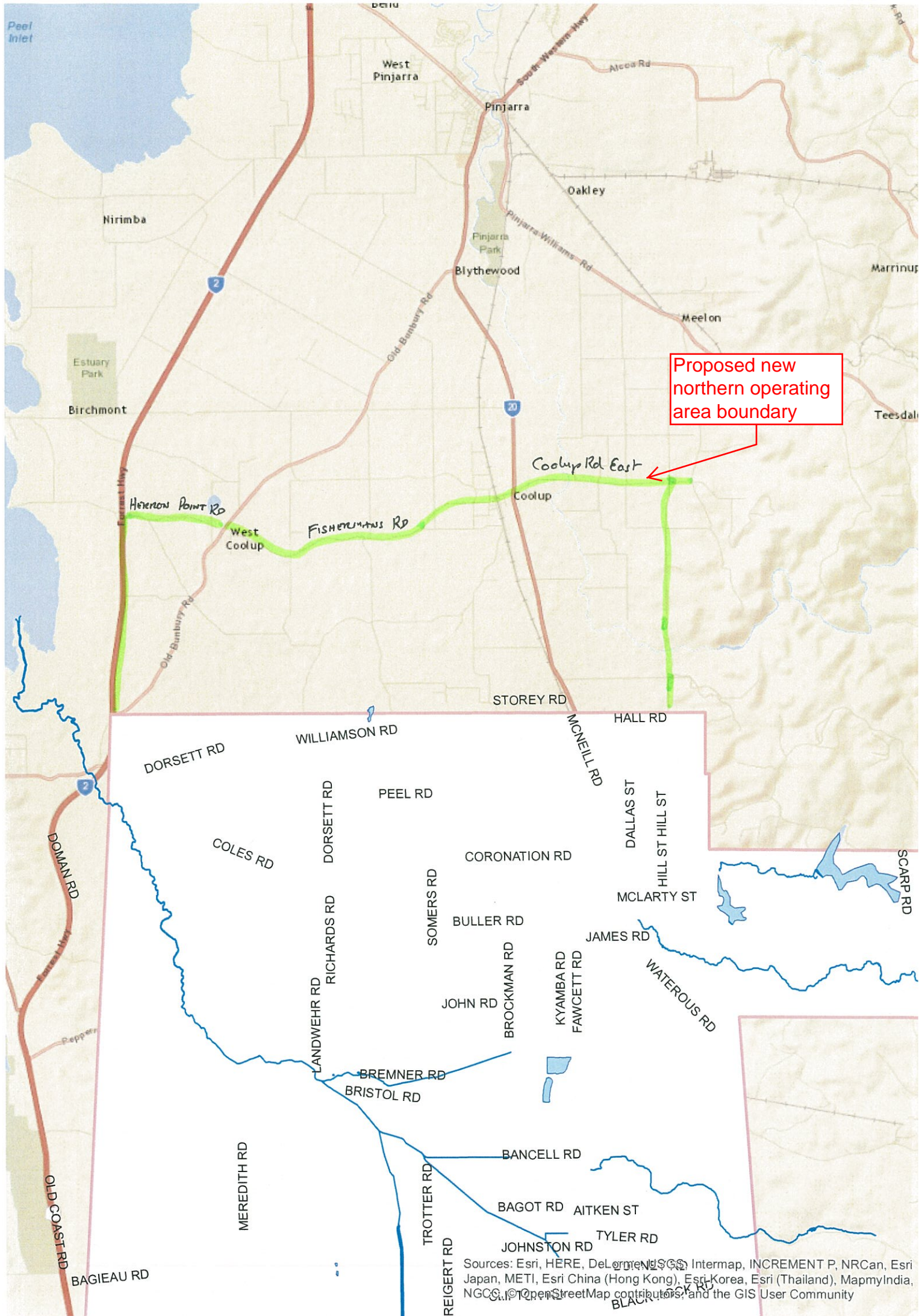

Proposed new northern operating area boundary

Sources: Esri, HERE, DeLorme, USGS, Intermap, INCREMENT P, NRCan, Esri Japan, METI, Esri China (Hong Kong), Esri Korea, Esri (Thailand), MapmyIndia, NGCC, OpenStreetMap contributors, and the GIS User Community

Harvey Water - pipeline extension Dorsett Road and Gibbings Road

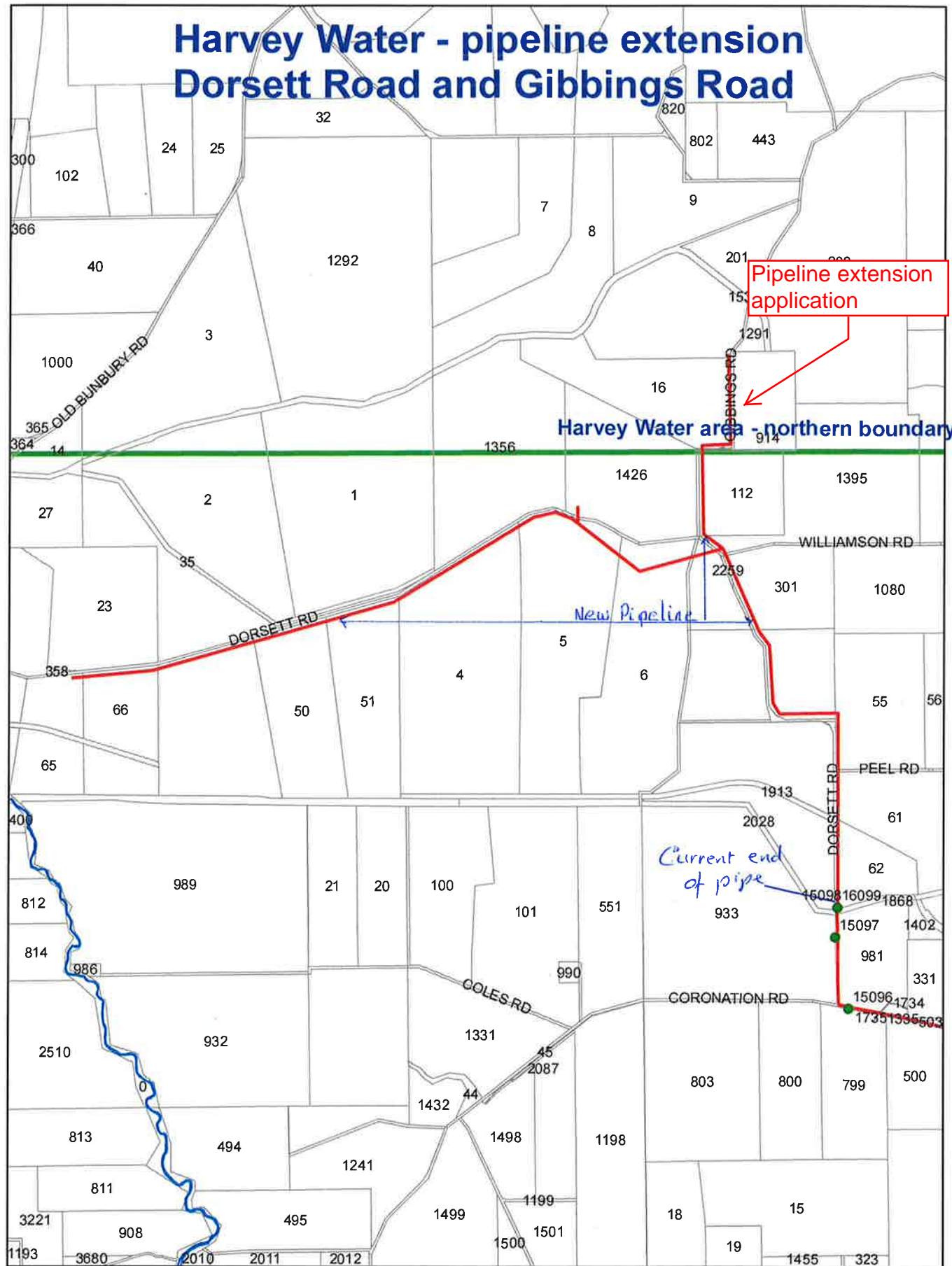

0 0.7 1.4 2.1 2.8



Kilometers

1 cm = 416 meters