



22 October 2007

Mr Paul Kelly
Executive Director Licensing, Monitoring and Customer Protection
Economic Regulation Authority
6th Floor, Governor Stirling Tower
197 St Georges Tce
PERTH WA 6000

629 Newcastle Street
Leederville 6007
Western Australia
PO Box 100
Leederville 6902
Perth Western Australia
Tel (+61 8) 9420 2420
www.watercorporation.com.au
ABN 28 003 434 917

Dear Paul

UPDATE OF FIVE OPERATING AREAS

The Corporation has requirements to amend five Operating Areas: Bridgetown Potable Water Supply; Bremer Bay Potable Water Supply; Denmark Sewerage Services and Karratha Potable Water Supply and Sewerage Services. The reasons for amending each of these Operating Areas vary.

There has been a request by a developer to service lots outside of our Operating Area in Bridgetown. As the Bridgetown Regional Operating Area already extends into the Shire of Donnybrook-Balingup we have taken the opportunity to extend the Bridgetown Regional Operating Area (OWR-OA-105 F) to entirely cover this Donnybrook-Balingup Shire. We have renamed the drawing, Bridgetown Donnybrook Potable Water Supply Operating Area, to better describe the area. A corresponding deletion of the current Donnybrook Potable Water Supply Operating Area (OWR-OA-161 D) will be required.

The Bremer Bay Caravan Park has asked for the Water Corporation to provide it with a potable water supply service. The Operating Area (OWR-OA-016 C) has been extended to include the Caravan Park.

The Corporation has recently updated its planning for Denmark Sewerage services. There are opportunities for properties to connect into the Water Corporation Sewerage system within the planning boundary but outside of the current Operating Area. To be able to provide for these services the Denmark Sewerage Operating Area (OWR-OA-226 B) has been amended to cover the new sewerage planning boundary.

The Water Corporation has been requested to provide Potable Water Supply and Sewerage Services to some mining worker's accommodation camps outside of both the Water Supply and Sewerage Operating Areas in Karratha. The West Pilbara Water Supply Operating Area (OWR-OA-157-1 G) has been extended to the West Pilbara Water Supply Controlled area boundary, excluding Dampier. The Karratha Sewerage Services Operating Area (OWR-OA-075 D) has been extended to the Karratha Controlled Area boundary.



The Operating Area drawings OWR-OA-105 G, OWR-OA-016 D, OWR-OA-226 C, OWR-OA-157 H (previously OWR-OA-157-1) and OWR-OA-075 E have been amended and are attached, with supporting sketches. The Corporation requests approval of these amended Operating Area drawings. Deletion of the following drawings are also requested:

Donnybrook Water Supply	OWR-OA-161 D	Superseded OA
West Pilbara Water Supply (detail)	OWR-OA-157-2 G	Detail not required

If you require further information on this application please do not hesitate to contact Meghan Andrews on 9420 3448.

Yours sincerely

Mandy Damant
MANAGER RISK MANAGEMENT
Att.

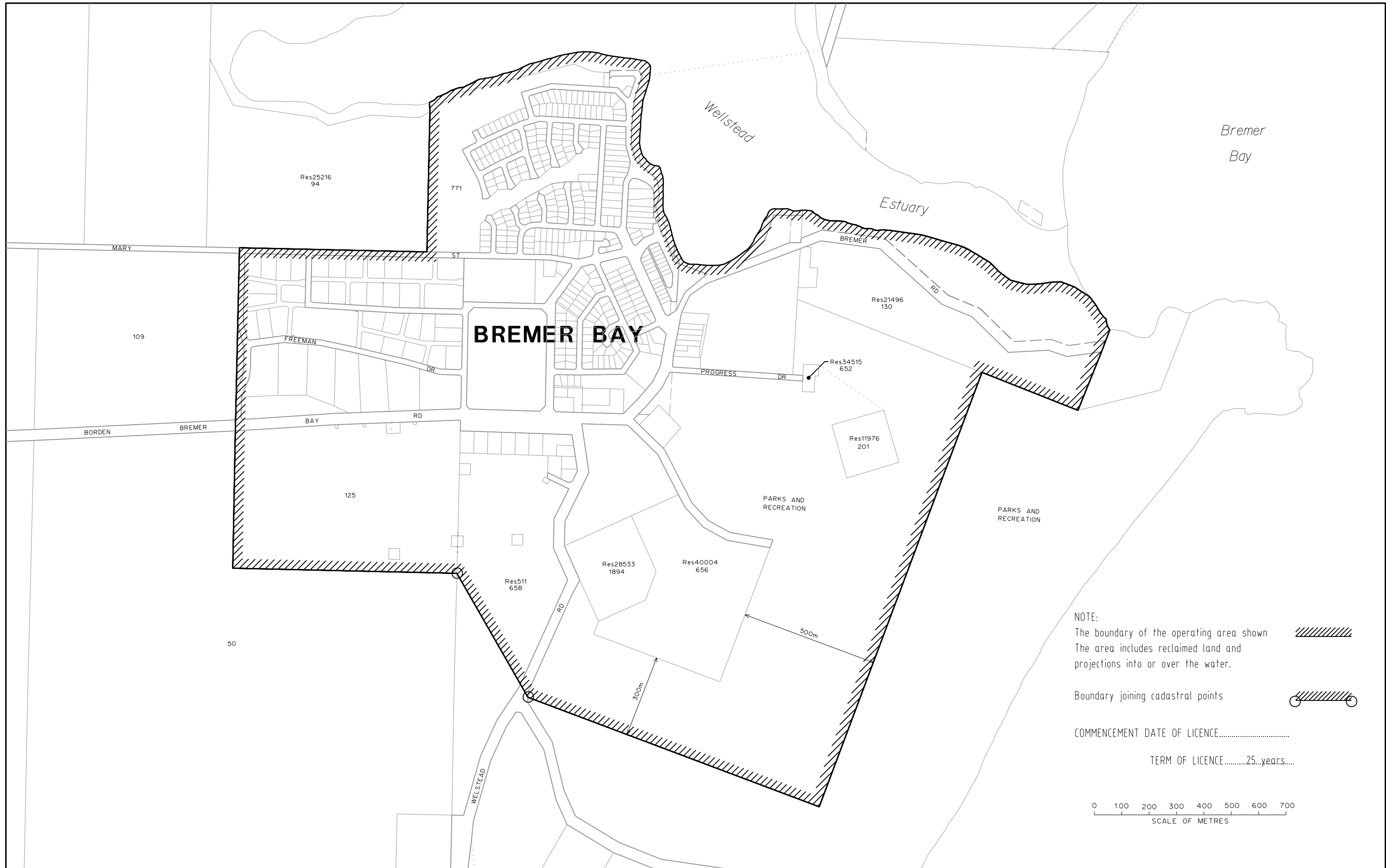

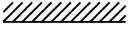
NOTE:
 The boundary of the operating area shown 
 The area includes reclaimed land and projections into or over the water.

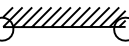
Boundary joining cadastral points 

COMMENCEMENT DATE OF LICENCE.....
 TERM OF LICENCE.....25..years.....

0 100 200 300 400 500 600 700
 SCALE OF METRES

DATE	No.	DESCRIPTION	DRN	CHK
11-09-2007	D	AMENDED EASTERN BOUNDARY OF OPERATING AREA	AM	MA
27-10-2000	C	CATCHMENT AREA REMOVED	SM	JW
03-12-1999	B	AMENDED OPERATING AREA	SM	PS
06-12-1995	A	ORIGINAL ISSUE - DRG OWR-OA-016	JA	WJP

N

APPROVED : _____
 CHAIRMAN
 Economic Regulation Authority

DATE :

WATER SERVICES LICENSING ACT 1995
BREMER BAY OPERATING AREA
POTABLE WATER SUPPLY SERVICES
LICENSEE : WATER CORPORATION

DRAWN S.MASTERS	CHECKED P.SCOTT	DATE 3 DECEMBER 2000	PLAN NO. OWR-OA-016
FILE No.			ISSUE D ORIG SIZE A3

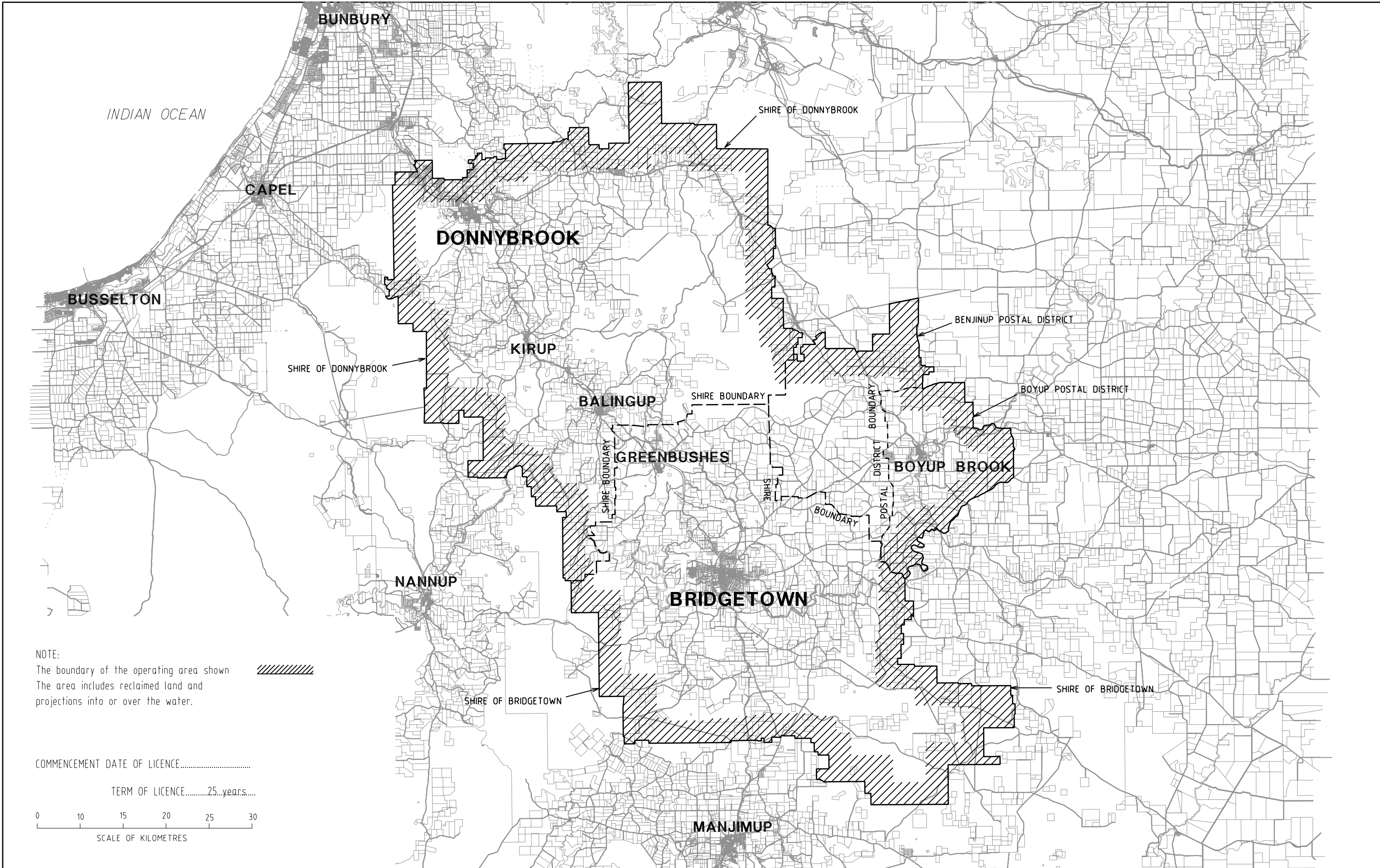

NOTE:
 The boundary of the operating area shown The area includes reclaimed land and projections into or over the water.

COMMENCEMENT DATE OF LICENCE.....
 TERM OF LICENCE.....25 years.....
 0 10 15 20 25 30
 SCALE OF KILOMETRES

14-06-2007	G	OPERATING AREA EXTENDED TO SHIRE OF DONNYBROOK-BALINGUP	AM	MA
01-03-2006	F	EXTENDED TO SHIRE & POSTAL DISTRICT BOUNDARIES	RD	MA
10-05-2004	E	AMENDED OPERATING AREA	PD	
06-12-2000	D	CATCHMENT AREAS REMOVED	SM	JW
24-10-2000	C	FUTURE BOUNDARY WHEN CATCHMENT AREAS OMITTED	SM	JW
12-01-1996	A	ORIGINAL ISSUE - DRG OWR-OA-105	BS	WG
DATE	No.	DESCRIPTION	DRN	CHK

N

APPROVED : _____
 CHAIRMAN
 Economic Regulation Authority

DATE :

WATER SERVICES LICENSING ACT 1995
 BRIDGETOWN DONNYBROOK OPERATING AREA
 POTABLE WATER SUPPLY SERVICES
 LICENSEE : WATER CORPORATION

DRAWN S.MASTERS	CHECKED P.SCOTT	DATE 31 JULY 1999	PLAN NO. OWR-OA-105
			ISSUE ORIGIN G A3

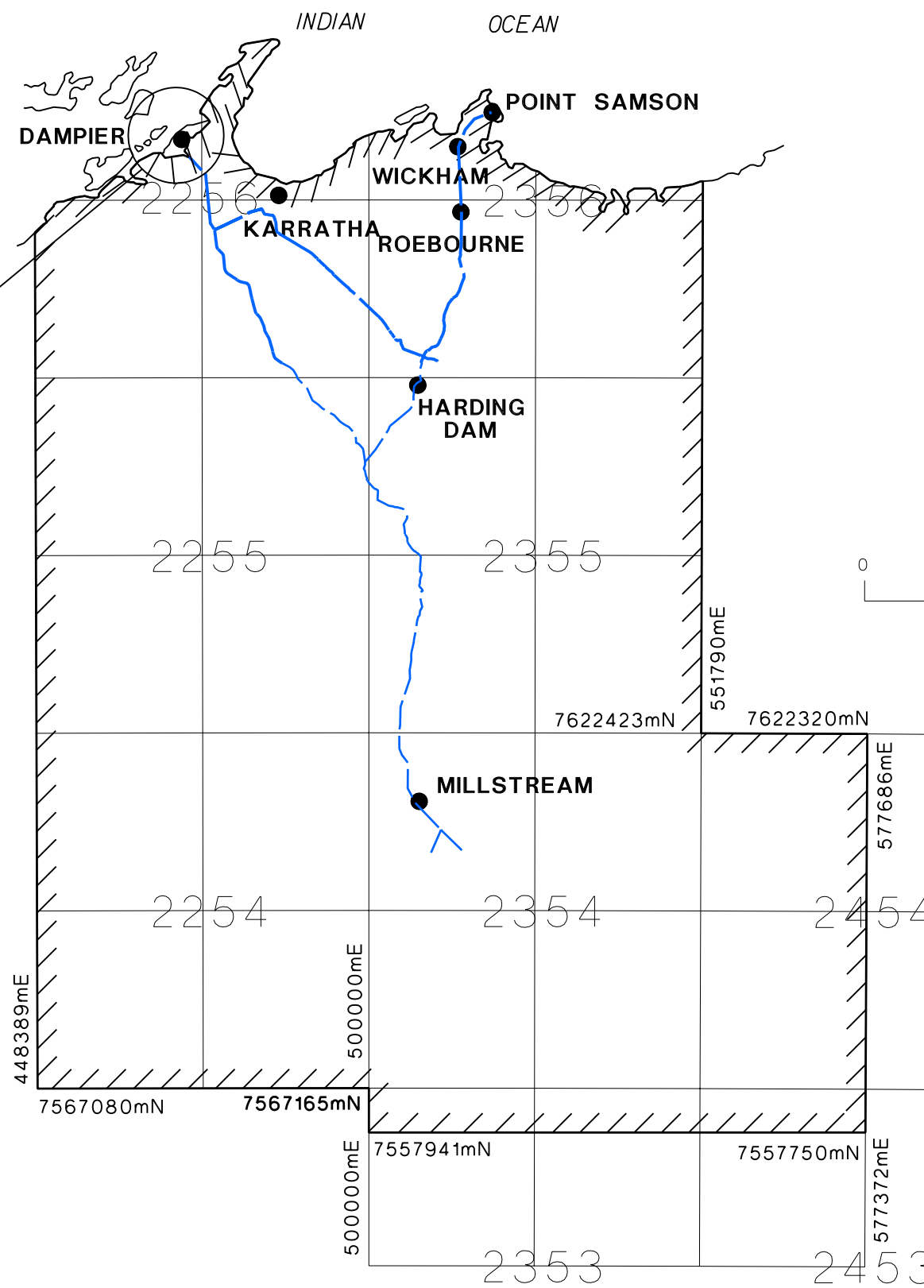

NOTE:
 The boundary of the operating area shown 
 The area includes reclaimed land and projections into or over the water.

COMMENCEMENT DATE OF LICENCE.....
 TERM OF LICENCE.....25 years.....

LEGEND : DOLA 1:100000 sheets indicated 2355
 MAJOR WATER PIPELINES 

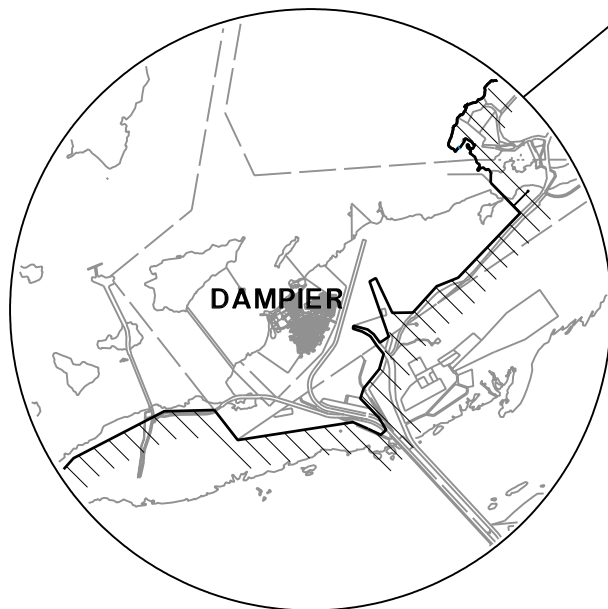
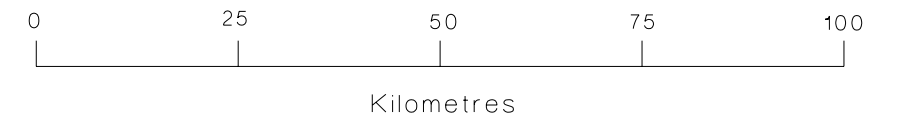

ENLARGEMENT NOT TO SCALE

NOTE : The Boundary of the Operating Area, shown , comprises lines of Latitude and Longitude joining the specified Australian Map Grid Co-ordinates except on the coastline where it follows Low Water Mark.

18-10-2007	H	AMENDED OPERATING AREA TO CONTROLLED AREA	AM	MA
25-11-2002	G	MAITLAND INDUSTRIAL ESTATE REMOVED	SM	MT
21-11-2001	F	DAMPIER OPERATING AREA REMOVED	SM	JW
15-08-2001	E	DAMPIER OPERATING AREA EXCISED	SM	JW
30-10-2000	D	CATCHMENT AREA REMOVED	SM	JW
06-01-1996	A	ORIGINAL ISSUE - DRG OWR-OA-157	ML	WG
DATE	No.	DESCRIPTION	DRN	CHK



APPROVED : _____
 CHAIRMAN
 Economic Regulation Authority
 DATE :

WATER SERVICES LICENSING ACT 1995
 WEST PILBARA OPERATING AREA
 POTABLE WATER SUPPLY SERVICES
 LICENSEE : WATER CORPORATION

DRAWN S.MASTERS	CHECKED P.SCOTT	PLAN NO. OWR-OA-157	ISSUE H	ORIG SIZE A3
FILE No.	DATE 14 JULY 1999			

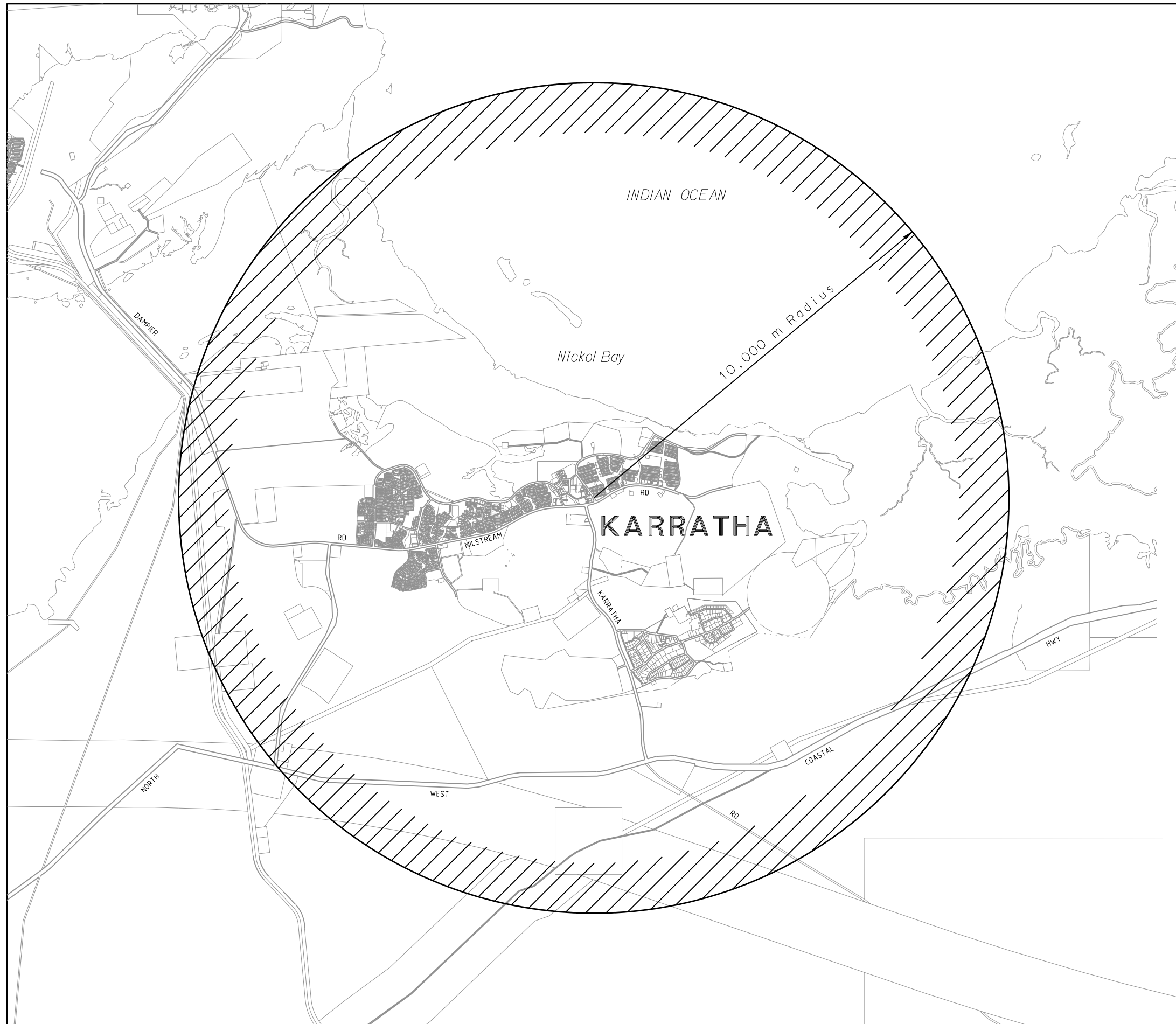

NOTE:
 The boundary of the operating area shown The area includes reclaimed land and projections into or over the water.
 Septage and specialist liquid waste services (eg grease trap wastes) are provided by others.

COMMENCEMENT DATE OF LICENCE.....
 TERM OF LICENCE.....25...years....
 0.0 1.0 2.0 3.0 4.0 5.0 6.0
 SCALE OF KILOMETRES

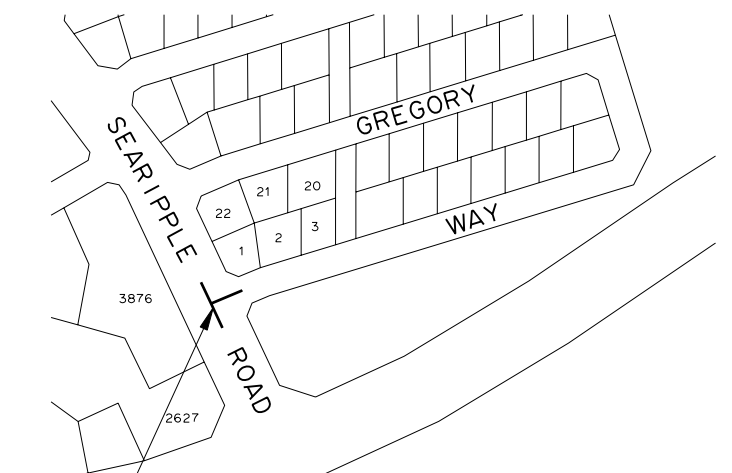

CENTRE OF CIRCLE
 THE INTERSECTION OF THE CENTRE LINE OF SEARIPPLE ROAD WITH THE WESTERLY PROLONGATION OF THE CENTRE LINE OF THE SOUTHERN SECTION OF GREGORY WAY, KARRATHA TOWNSITE.

17-10-2007	E	AMENDED OPERATING AREA TO CONTROLLED AREA	AM	MA
24-05-2004	D	AMENDED OPERATING AREA	PD	
07-10-1999	C	REDUCED AREA	SM	JH
09-07-1999	B	AMENDED OPERATING AREA	SM	JH
08-02-1996	A	ORIGINAL ISSUE - DRG OWR-OA-075	NM	WP
DATE	No.	DESCRIPTION	DRN	CHK

APPROVED : _____
 CHAIRMAN
 Economic Regulation Authority
 DATE : _____

WATER SERVICES LICENSING ACT 1995
KARRATHA OPERATING AREA
SEWERAGE SERVICES
LICENSEE : WATER CORPORATION

DRAWN S.MASTERS	CHECKED J.HARRIS	PLAN NO. OWR-OA-075	ISSUE E
FILE No.	DATE 9 JULY 1999		ORIG SIZE A3

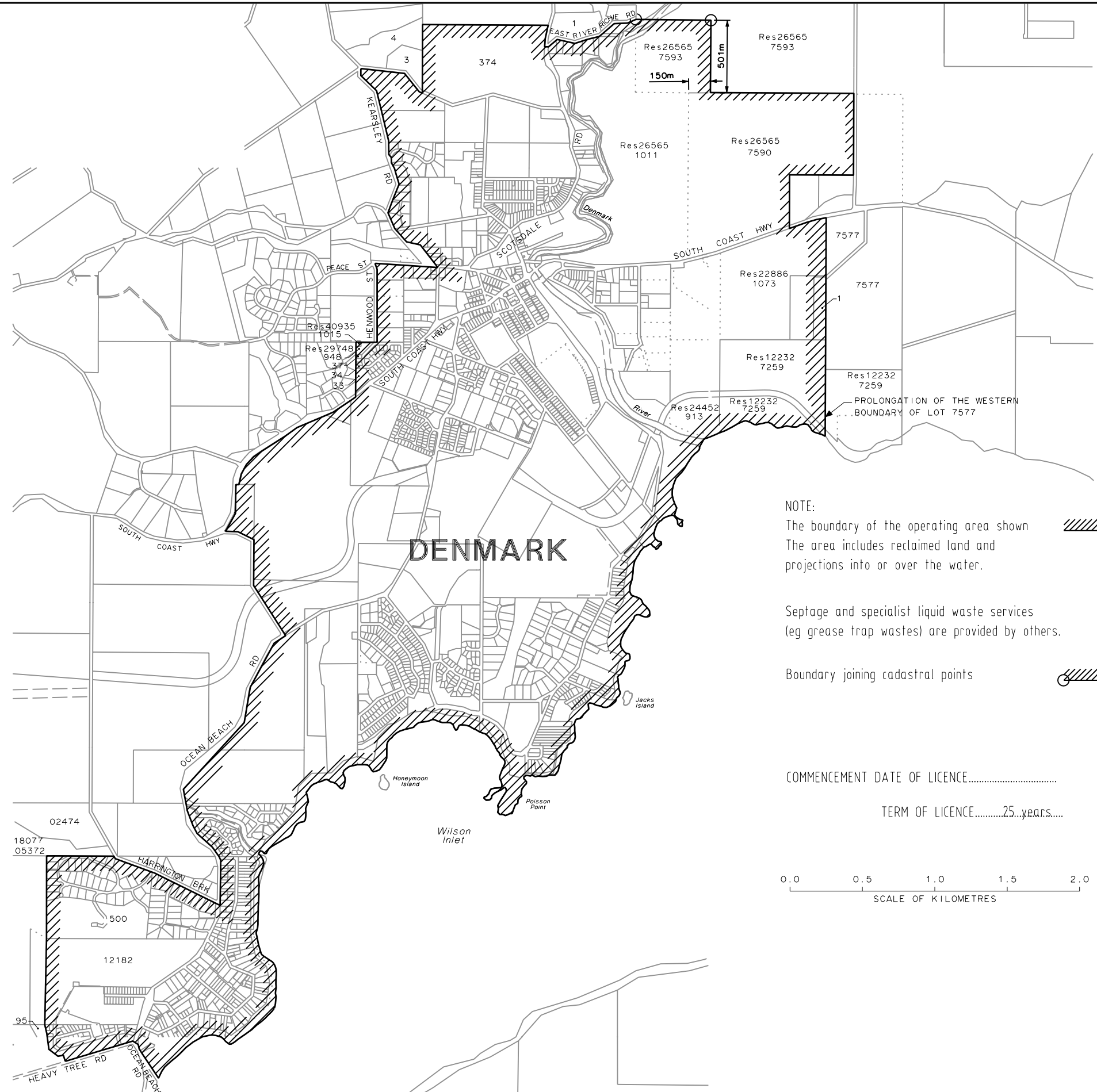

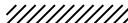
NOTE:
 The boundary of the operating area shown 
 The area includes reclaimed land and
 projections into or over the water.

Septage and specialist liquid waste services
 (eg grease trap wastes) are provided by others.

Boundary joining cadastral points 

COMMENCEMENT DATE OF LICENCE.....
 TERM OF LICENCE.....25..years.....

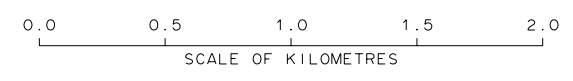

DATE	No.	DESCRIPTION	DRN	CHK
12-07-2007	C	EXTENDED OPERATING AREA TO INCLUDE DENMARK TOWN LOT 374	AM	MA
02-08-1999	B	AMENDED OPERATING AREA	SM	JH
13-12-1995	A	ORIGINAL ISSUE - DRG OWR-OA-019	JA	WJP

APPROVED : _____
 CHAIRMAN
 Economic Regulation Authority

DATE : _____

WATER SERVICES LICENSING ACT 1995
DENMARK OPERATING AREA
SEWERAGE SERVICES
LICENSEE : WATER CORPORATION

DRAWN S.MASTERS	CHECKED J.HARRIS	PLAN NO. OWR-OA-226	ISSUE C	ORIG SIZE A3
FILE No.	DATE 2 AUGUST 1999			